

**CERTIFIED LAND CORNER RECORDATION**

DESCRIPTION OF CORNER EVIDENCE FOUND, AND ORIGINAL RECORD (If known)

LOCATION Found a 1/2" dia. x 18" long iron pipe.  
 S 1/16  
 S.20 S.21  
 T.14N.,R.66W.  
 6th P.M.

DESCRIPTION OF MONUMENT AND ACCESSORIES ESTABLISHED  
 TO PERPETUATE THE ORIGINAL LOCATION OF THIS CORNER:

Replaced found monument by 1 1/2" dia. x 30" long iron pipe with brass cap.

SKETCH, WITH COURSE AND DISTANCE TO ADJACENT CORNER IF DETERMINED IN THIS SURVEY.  
 (May Sketch or Paste Reproduction on Reverse Side.)

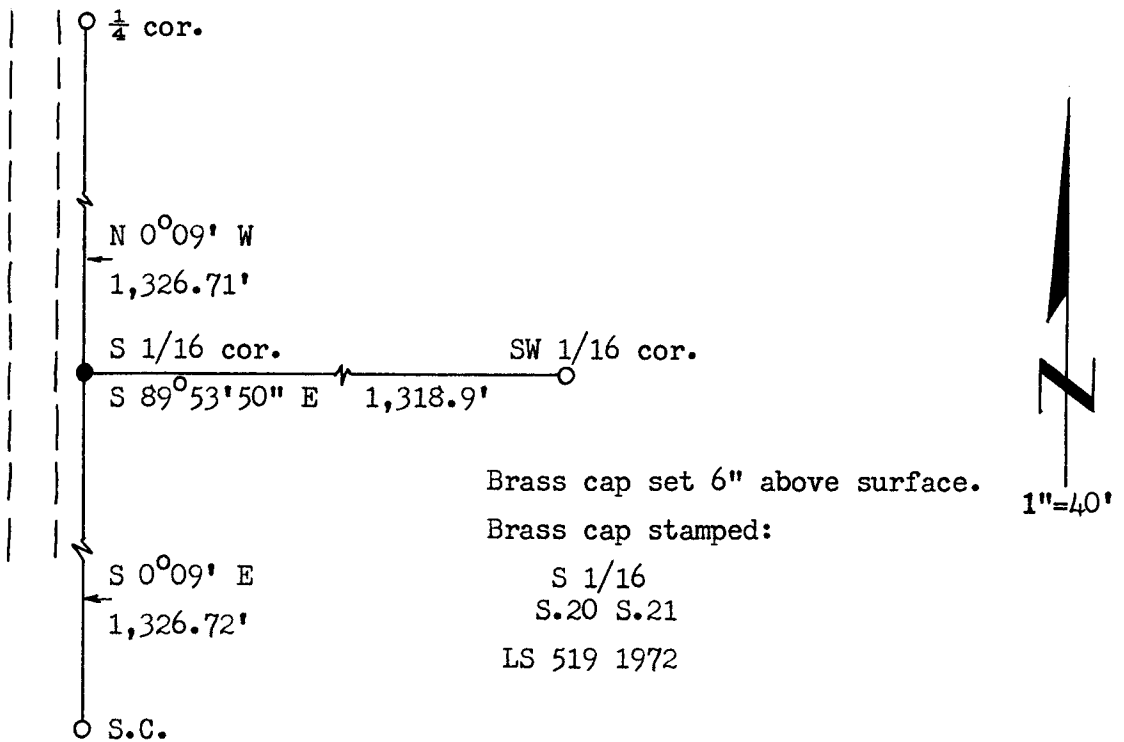

Brass cap set 6" above surface.

Brass cap stamped:

S 1/16  
 S.20 S.21  
 LS 519 1972

1"=40'

I, R.L. Hudson certify that I have carefully performed or reviewed the work done on the diagrammed corner as reported on this recordation form and approve the same.

R.L. Hudson  
 Signature of Surveyor

Wyoming L.S. No. 519  
 Registration No.

STATE OF WYOMING,  
 Office of Clerk and Recorder,  
 County of Laramie

This "corner record" was filed for record on the 23rd day of May, 1972, was noted on the cross-index plat and is assigned page No. 14-66, in book No. ONE.

John B. Hillman NW  
 County Official

|                       |          |          |            |
|-----------------------|----------|----------|------------|
| Cross Index No. _____ | T. _____ | R. _____ | Mer. _____ |
| _____                 | T. _____ | R. _____ | Mer. _____ |
| _____                 | T. _____ | R. _____ | Mer. _____ |
| _____                 | T. _____ | R. _____ | Mer. _____ |
| _____                 | T. _____ | R. _____ | Mer. _____ |
| _____                 | T. _____ | R. _____ | Mer. _____ |
| _____                 | T. _____ | R. _____ | Mer. _____ |

The State of Wyoming }  
County of Laramie } SS

This instrument was filed for record  
at 9:18 o'clock A. M. on the  
23<sup>rd</sup> day of May  
A. D. 19 22 and duly recorded in  
Book ..... on page .....

*John B. Williams*

County Clerk & Ex-Officio Register of Deeds  
By ....., Deputy